

1. Getting Started: Register your school on StatInput

This guide will walk you through getting started using StatInput, including registering your school/group to use StatInput and creating a primary user.

You will only need to complete these steps the very first time you use StatInput. After that, you can go directly to StatInput and log in.

Log in to the StatBroadcast Admin Site

Navigate to <https://admin.statbroadcast.com> and login using your school's StatBroadcast login credentials.

Please note that once you have registered on StatInput, you will use your newly created StatInput login to log in to StatInput and will not need your StatBroadcast login again.

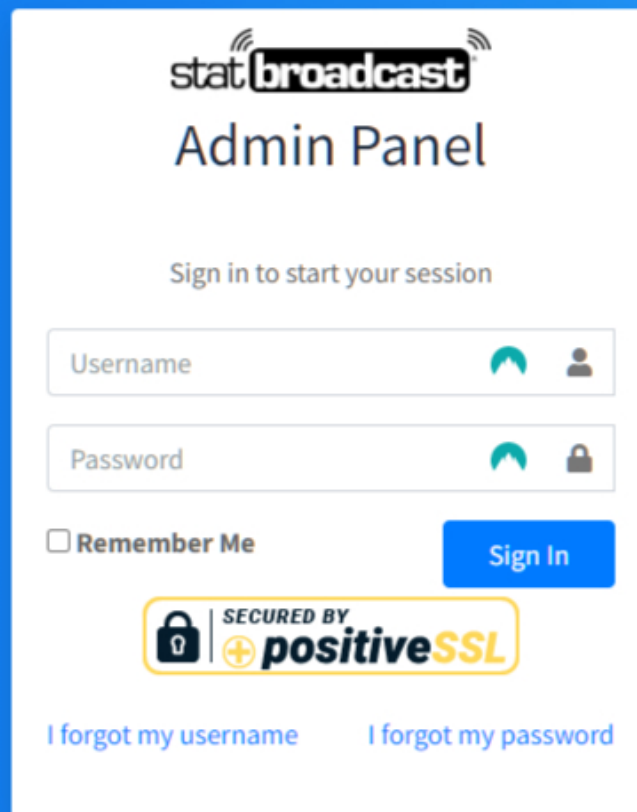

Select 'StatInput' from the left-hand main menu.

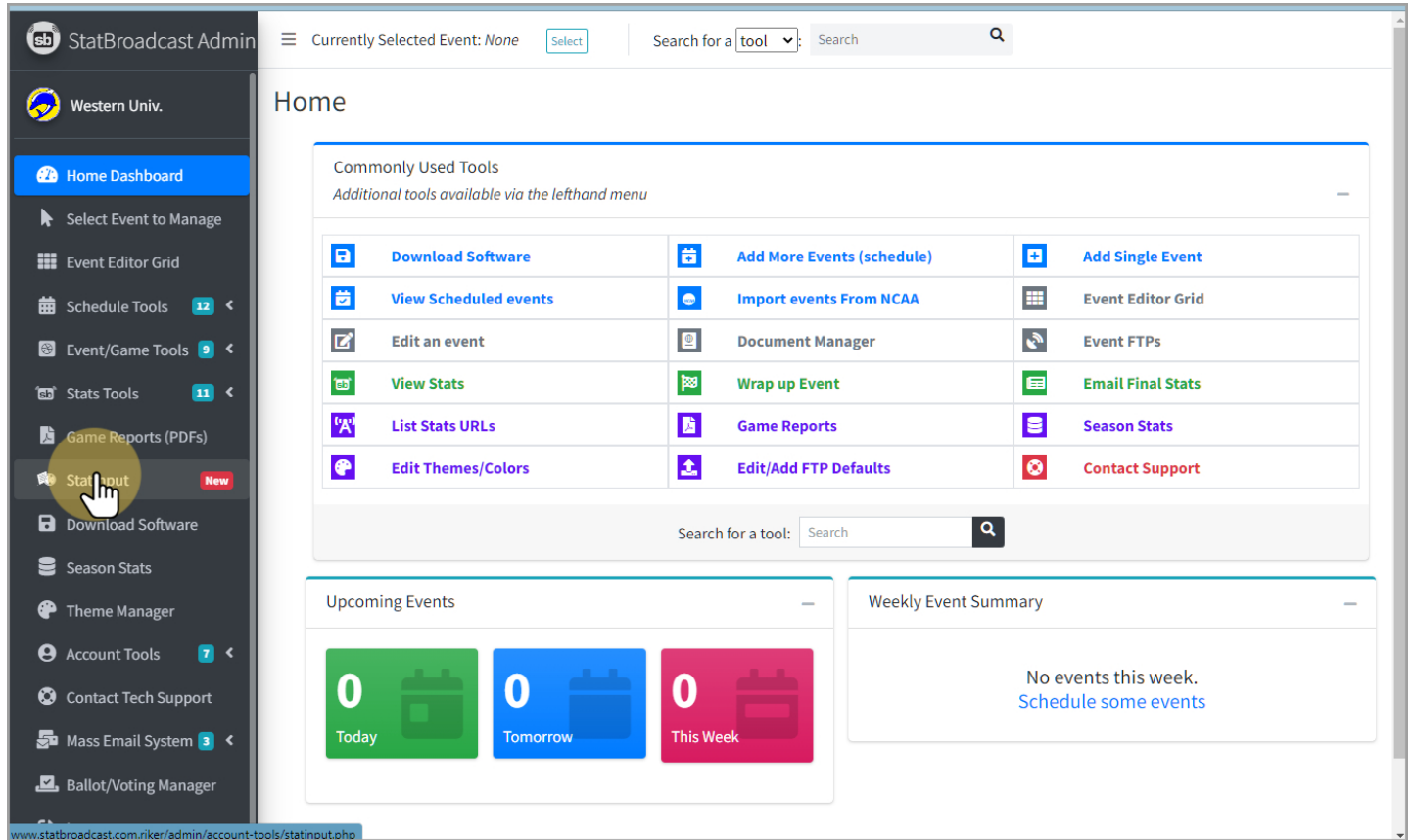

StatBroadcast Admin

Western Univ.

Home Dashboard

Select Event to Manage

Event Editor Grid

Schedule Tools 12 <

Event/Game Tools 9 <

Stats Tools 11 <

Game Reports (PDFs)

StatInput New

Download Software

Season Stats

Theme Manager

Account Tools 7 <

Contact Tech Support

Mass Email System 3 <

Ballot/Voting Manager

Currently Selected Event: None Select

Search for a tool: tool Search

Home

Commonly Used Tools
Additional tools available via the lefthand menu

Download Software	Add More Events (schedule)	Add Single Event
View Scheduled events	Import events From NCAA	Event Editor Grid
Edit an event	Document Manager	Event FTPs
View Stats	Wrap up Event	Email Final Stats
List Stats URLs	Game Reports	Season Stats
Edit Themes/Colors	Edit/Add FTP Defaults	Contact Support

Search for a tool: Search

Upcoming Events

0 Today	0 Tomorrow	0 This Week
-------------------	----------------------	-----------------------

Weekly Event Summary

No events this week.
[Schedule some events](#)

www.statbroadcast.com/riker/admin/account-tools/statinput.ohio

Enter your email and name and click Register

Your email address will become your username for StatInput.

Once you click register, StatBroadcast will contact the StatInput cloud and complete your registration momentarily.

Please note that:

- Email addresses can only be registered once on StatInput. If you have already registered your address with another school/group, your registration may be rejected
- Schools/groups only need to be registered on StatInput once. After registering, visiting this link will redirect you to the StatInput login back

Please make sure you use an email address that you have access to because you will need to verify the address in a later step.

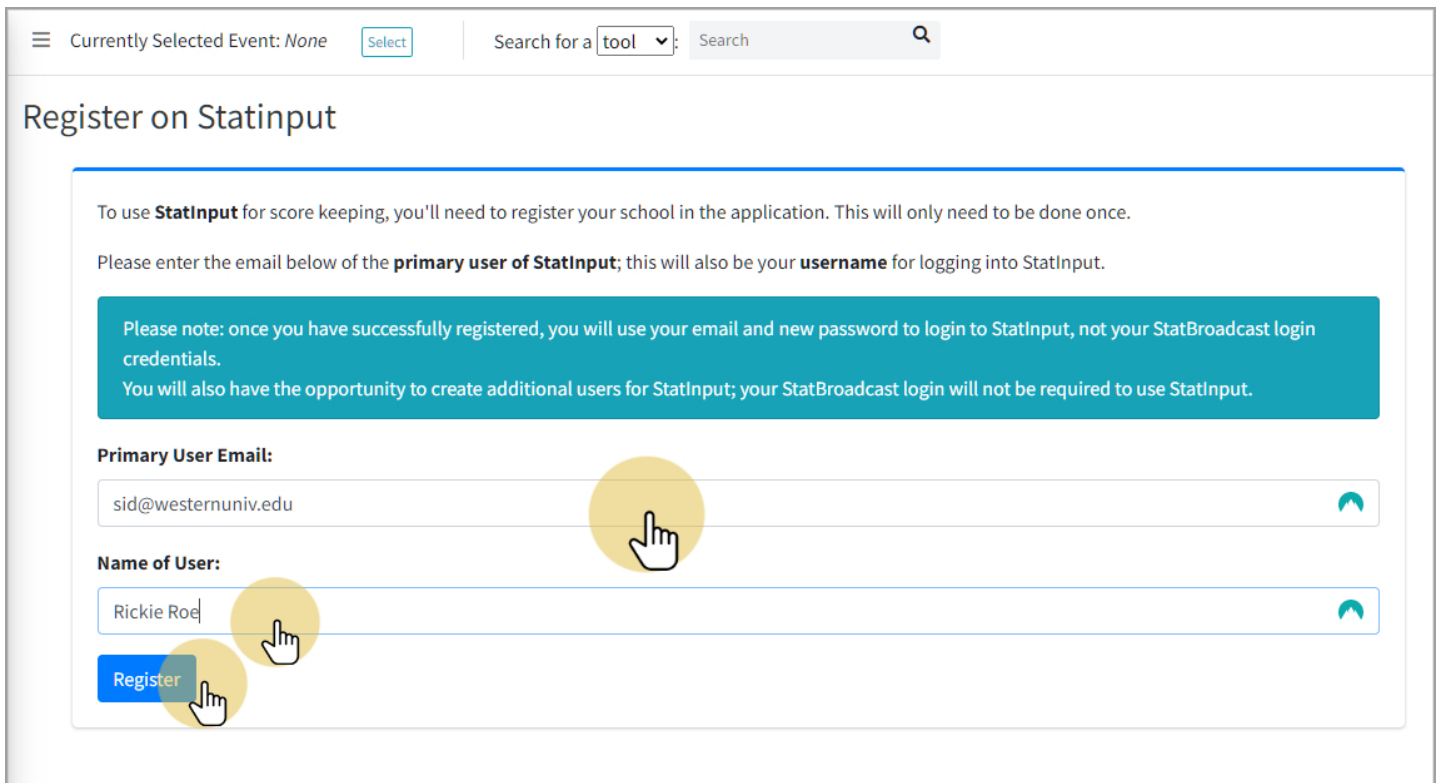

Currently Selected Event: None Select Search for a tool Search

Register on Statinput

To use **Statinput** for score keeping, you'll need to register your school in the application. This will only need to be done once.

Please enter the email below of the **primary user of StatInput**; this will also be your **username** for logging into StatInput.

Please note: once you have successfully registered, you will use your email and new password to login to StatInput, not your StatBroadcast login credentials.
You will also have the opportunity to create additional users for StatInput; your StatBroadcast login will not be required to use StatInput.

Primary User Email:

sid@westernuniv.edu

Name of User:

Rickie Roe

Register

School/Group Registration completed successfully

If you receive this message, your school/group's registration has completed successfully.

Next you will need to finish the registration for your user account so that you can login and access the system.

 statbroadcast
statinput

Your school has been successfully registered. Please check your email to verify your account and set a password for login.

Welcome to StatInput by StatBroadcast

StatInput is an web-based score keeping and stat tracking software package.

To use StatInput, you must first register your school through the StatBroadcast portal and then create a new StatInput user. Use of StatInput is currently limited to StatBroadcast clients during our pilot program.

Please login below using your **StatInput registered email and password**.

Email

Password

☐ Remember Me

Login

[Forgot Your Password?](#)

Check your email

You should have received an email at the address you entered from StatInput with a link to verify your email address.

If you are not seeing the message after a few minutes, please check your Spam/Junk folder to make sure the message has not been incorrectly screened.

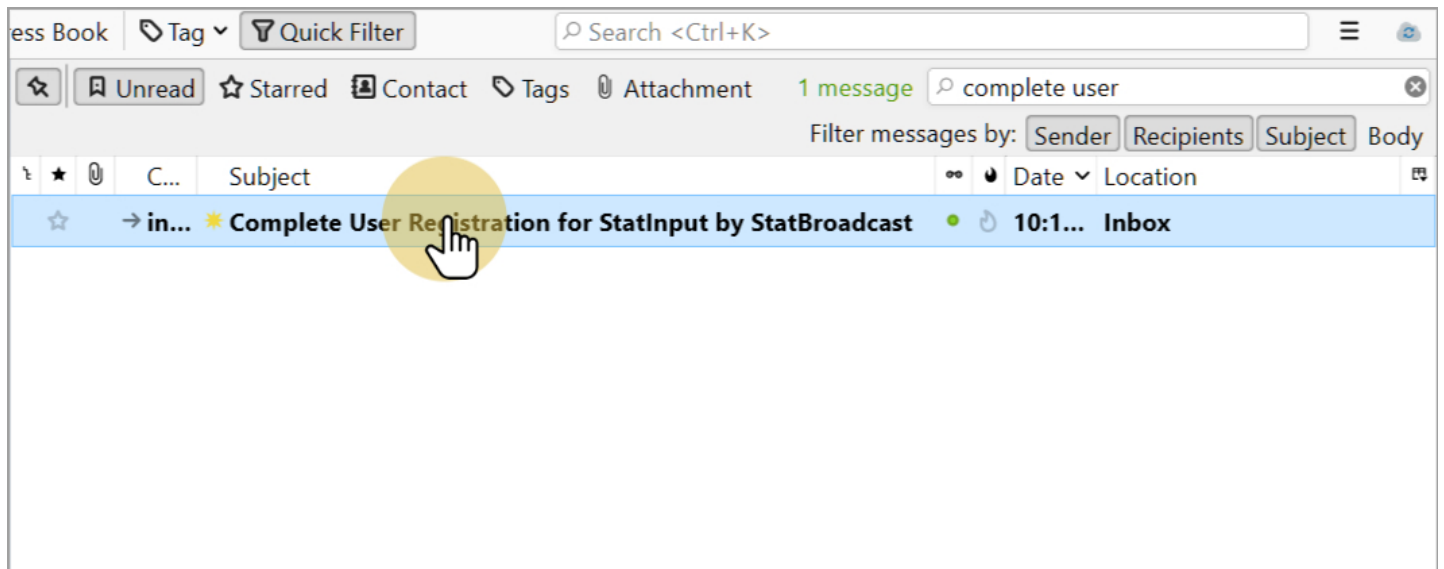

Verify your email address

Click on the link in the email message to verify your email address

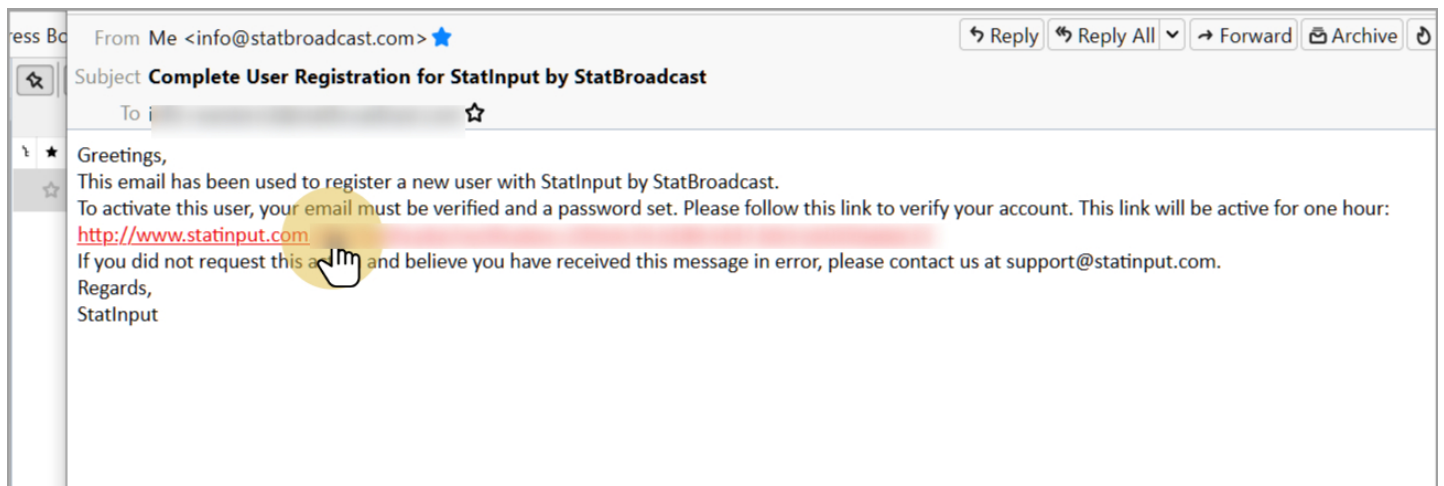

Registration has been completed successfully

You may now login and begin using StatInput

statinput

User successfully verified. Please login below

Welcome to StatInput by StatBroadcast

StatInput is an web-based score keeping and stat tracking software package.

To use StatInput, you must first register your school through the StatBroadcast portal and then create a new StatInput user. Use of StatInput is currently limited to StatBroadcast clients during our pilot program.

Please login below using your **StatInput registered email and password**.

Email	<input type="text"/>	
Password	<input type="password"/>	
<input type="checkbox"/> Remember Me		
<input type="button" value="Login"/>		
Forgot Your Password?		

Set your password

Type your password twice and press continue to finish the verification process.

Please make sure to follow the listed password strength requirements:

- *At least 8 characters long*
- *Must contain letters and numbers*
- *Must contain at least one capital letter*

Verify User

Your email address has been verified, please set a password below to activate your login account.

Email

Password

Confirm Password

Continue

Password must meet the following requirements:

- Be at least **8 characters**
- Contains at least **one letter**
- Contains at least **one capital letter**
- Contains at least **one number**
- Password confirmation **must match**